

ALTO I 8/5(38)
3/4 RT

ALICE BLUE GOWN (MILLER)

ON CLARINET

Soli UNIS

mf

Diviso

Soli

A

ENS

Soli UNIS

Poco - poco CRES.

Soli Diviso

NO VIS

B

ALTO I (on Clarinet)

~ 2 ~

ALICE BACE GOUND

STILL TENOR SOLO

ALTO I

ALTO II

ALICE BLUE GOWN (MUSIC)

Soli UNIS

Soli

Dini

Soli

A

CRES. Poco-Poco

Soli Dini

NO VIB

B

~2~

ALTO II

ALICE DACE GOWN

ALTO 2

ALTO III

ALICE BLUE GOWN (ALLER)

Soli UNIS

mf

3

Divi

Soli

A

ENS

mf

Soli UNIS

mf

CRES. Poco Poco

Divi

Soli; Divi NO VIB.

TRONS.

AKTO III

in 2/4

ALICE BLUES GARDEN

TENOR I

ALICE BLUE GOWN (MILLER)

Soli UNIS

A

Soli UNIS

chres. Poco Poco

B

Soli Divi No v. 18.

22

TENOR I

ALICE BLUE GOWN

Solo

Solo

STILL SOLO

SOLO ENDS.

ENS.

Solo

C

ENS.

Solo

ENS.

Solo

ENS.

ENS.

TENOR I

TENOR II

ALICE BLUE GOWN (MILLER)

Soli UNIS

Soli ALI

ENS

Soli UNIS

CRES. Poco-Poco

Soli Div.

TENOR II

~ 2 ~

ALICE BACK GOWN

1st. TENOR

Rit.

ENS.

Soli

C

ENS.

Soli

ENS.

Soli

ENS.

UNIS

DINI

TENOR 2

TRP. I 8/5 (38)

ALICE BLUE GOWN (MILLER)

ENS.

ST. MUTE

OPEN

ENS.

ST. MUTE

OPEN

ENS.

ENS.

8

TRUMPET I

2

ALICE BLUE GOWN

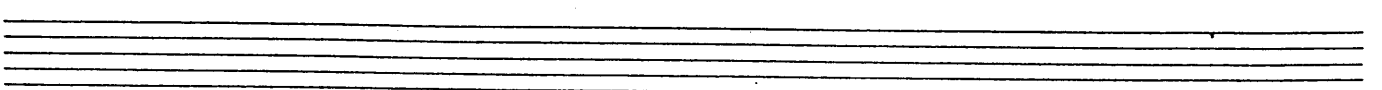
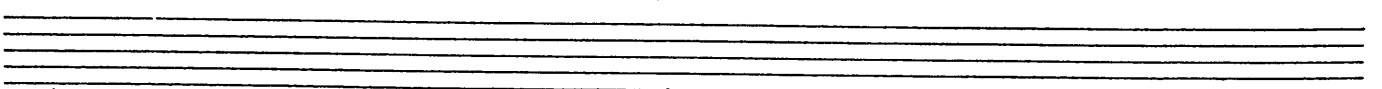
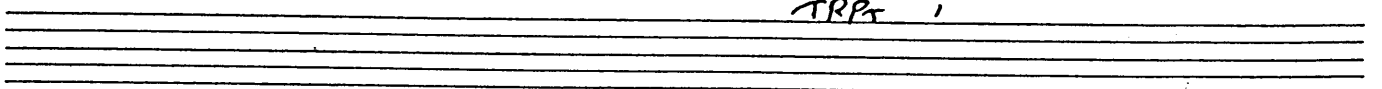
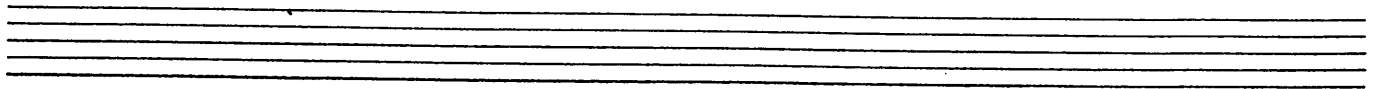
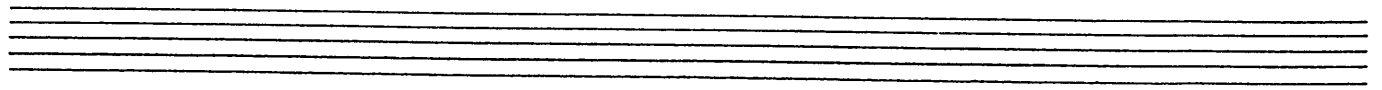
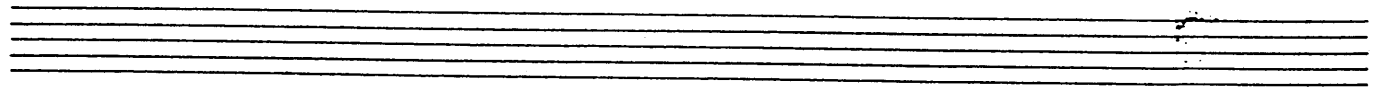
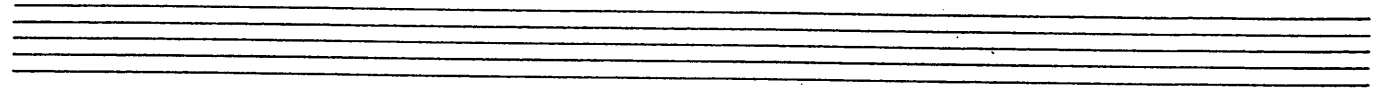

TRPT 1

TRPT. II

ALICE BLUE GOWN (MILLER)

ENS

ST. MUTE

OPEN

ENS

ST. MUTE

B

OPEN

ENS

TRUMPET II

2

ALICE BLUE GOWN

C

TRPT 2

TRIP. III

ALICE BLUE GOWN (MILLER)

TRUMPET III

2

ALICE BLUE GOWN.

TRPT 3

TRPT. IV

ALICE BLUE GOWN (MILLER)

TRUMPET IV

~ 2 ~

ALICE BLUE GOWN

C

TRPT 4

TROM. I

ALICE BLUE GOWN

2

TRUMPETS I

ALICE BLUE GOWN

TRUMPETS

ROM. II

ALICE BLUE GOWN (MILLER)

~2~

TROMBONE II

ALICE BLUE GOWN

TROMBONE

ROM. III

ALICE BLUE GOWN

~2~

TROMBONE III

ALICE BLUE GOWN

Trom 3

4TH TROMBONE

ALICE BLUE GOWN

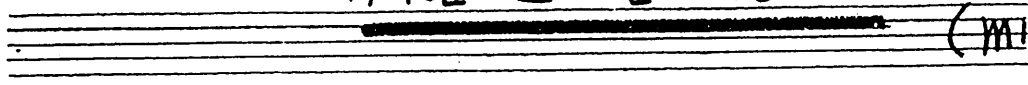

[A]

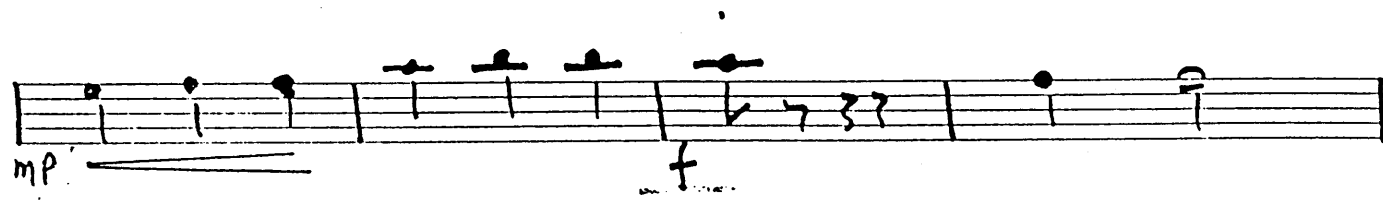
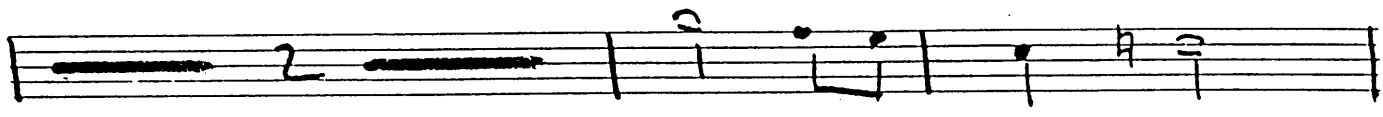
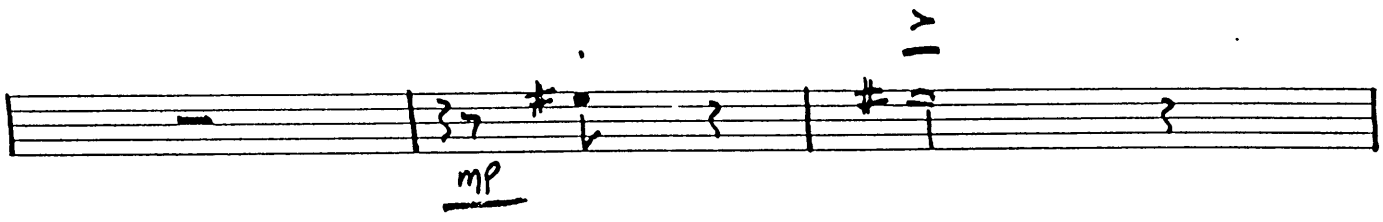
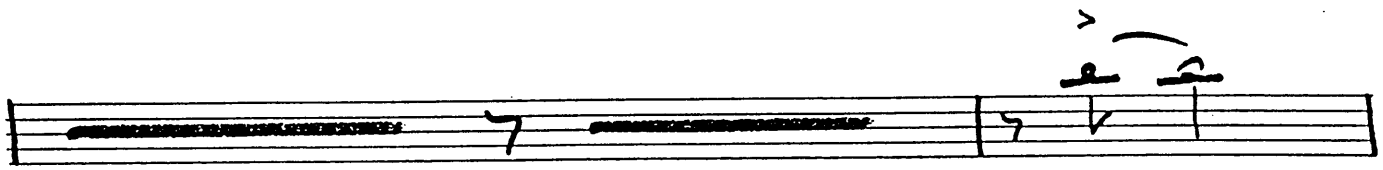
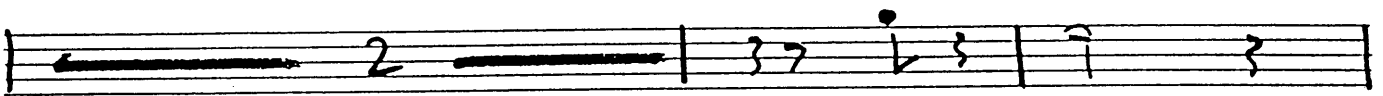
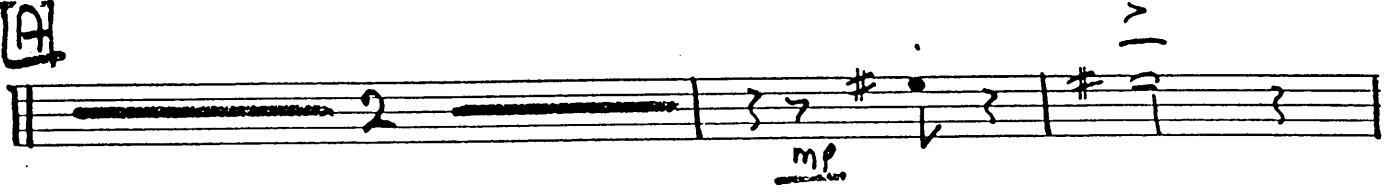

2-

TROM 4

ALICE BLUE GOWN

SHASTOCK MUTE

SOLI

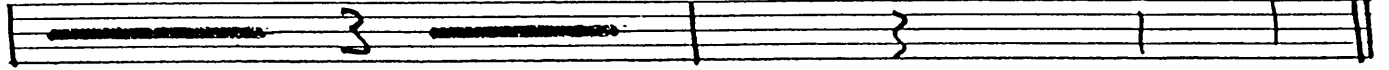

[B]

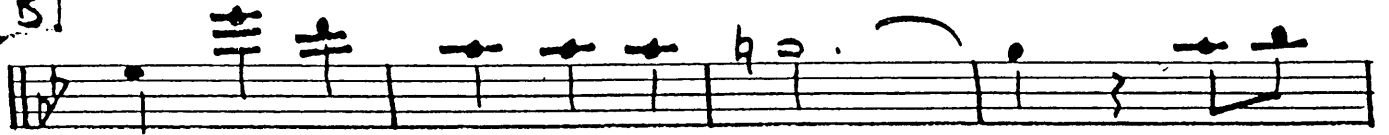

OPEN UP

OPEN

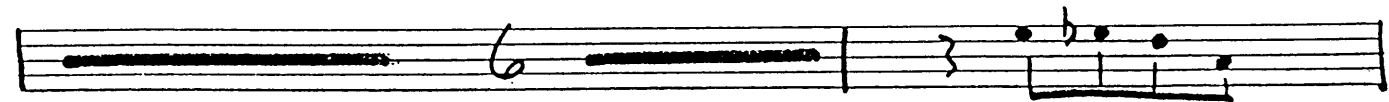
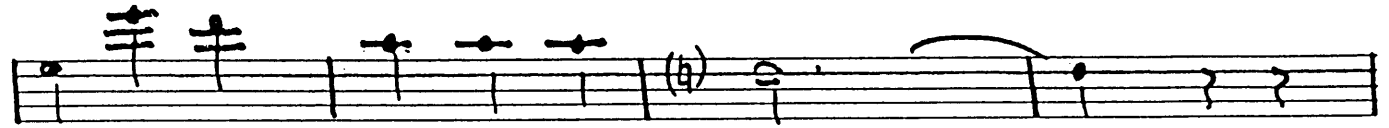
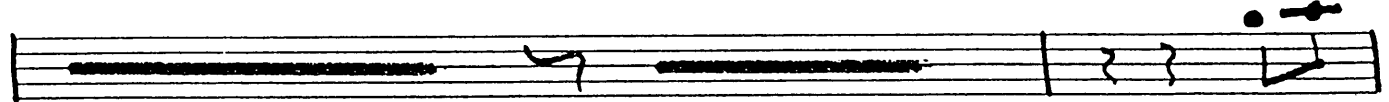

[C]

TRUMPET IV

~ 3 ~

ALICE BAUER GORDON

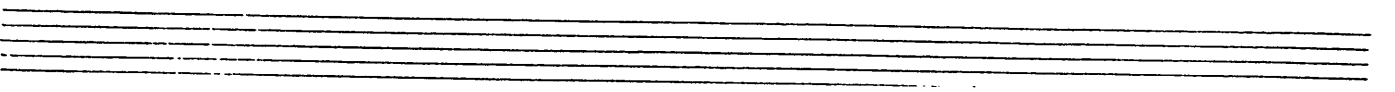
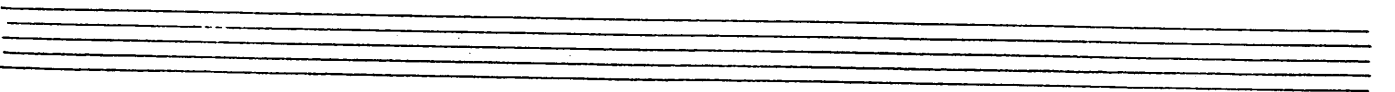
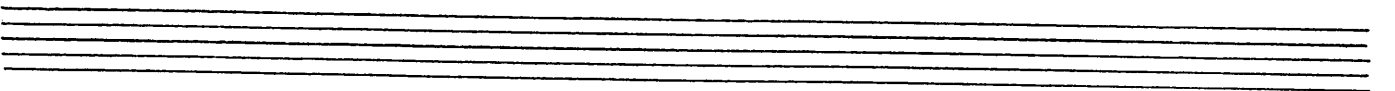
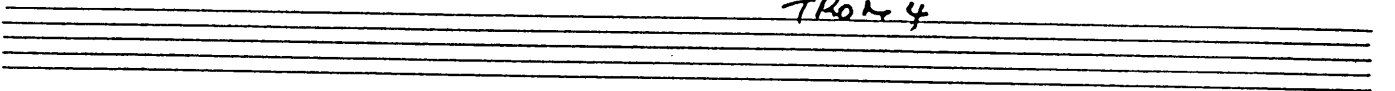
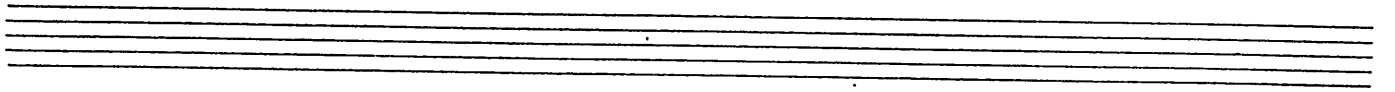
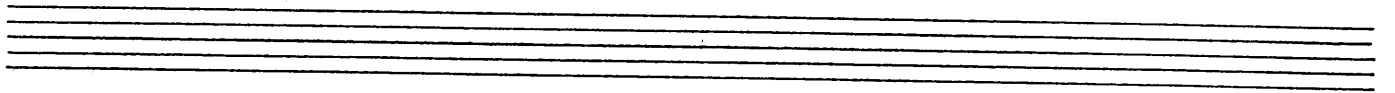
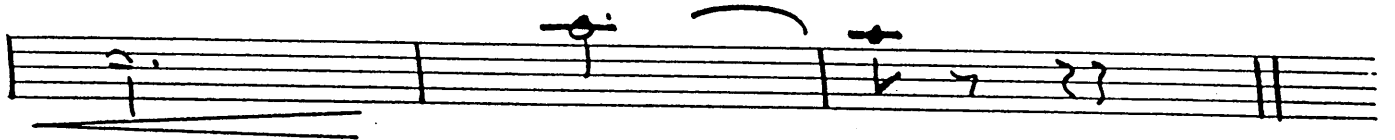
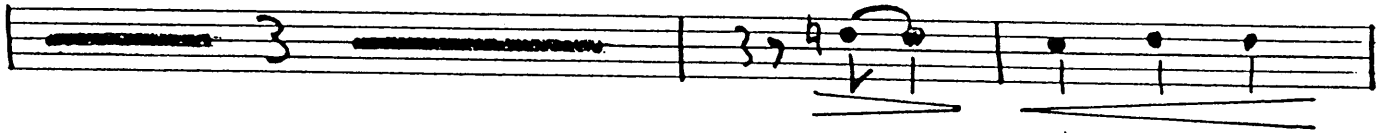

BASS

ARRANGE

D:

I

S:

ALICE BLUE GOWN (MILLER)

Pizz.

A SAXES

ARCO B Pizz TROS.

TENOR

TROS.

~2~

BASS

ALICE BACE GOWN.

TENOR

ENS

C

SAXES

ENS.

BASS

GUITAR

ALICE BLUE GOWN (MILLER)

PIANO/GUITAR

2 2

PIANO 2

ALICE BAUGHMAN

7 7 7 7 7 7

B7(9) / / E / / / / A7(9) B7(9) A7(9) / /

7 7 7 7 7 6

B / / / B / C / / C / B7(9) E F

9 7 7 7 7 7

E / / A7(9) B7(9) C / E7(9) / / Bb F A7(9) /

7 7 7 6 7 7

E7(9) / / C / / F7(9) F / C7(9) F /

solo

TACET BASS ONLY

B **TRONS.**

Bb / / D7(9) / /

9 7 9 9 9 7

C / / C / C / C B C C / /

GUITAR

TENOR

7 7 7 6 7

7 7 7 7 TRILLS.

7 7 7 7 9

TENOR

7 7 7 7 6

ENS.

7 7 7 7 7 7

Solo

7 7 7 7

GUITAR ALICE BAUG GOWN

GUITAR

Chords: C7, A, C#7(b9), F#7(b9), B, F#7(b9), A, C7, C7(b9)

SAXES

Chords: A6, D7, E6, C7, C7(b9), F#7(b9), C#7(b9), A

Chords: B7, F#7(b9), B7, E, F#7(b9), A9, A6

DRUMS.

ARRANG:
D
8

ALICE BLUE GOWN (MILLER)

DRUMS

CYM

Four empty musical staves at the bottom of the page, consisting of two grand staves (treble and bass clefs).

PIANO

ALICE BLUE GOWN (MILLER)

f

PIANO/GUITAR

~2~

PIANO 2

ALICE BLUE GOWN

ALICE BRAG GOWN

PIANO 3

TENOR

TENOR

ENS.

Solo

ALICE BLUE GOWN

SAXES

Five empty musical staves, likely intended for other instruments or as a continuation of the piece.